

NOTICE!!

These documents have been scanned!

Do not place un-scanned documents beneath this notice!

Do not remove this notice from this file!

GPO Jacket No. 560-102
Print Order 61540
Rise Business Services, LLC
Job=AZ15 5/2/2019



Box Number= AZ15016



Claim Begin-End: AMC438795-AMC438795

1 Initial Receipt



AZ15016-23

AMC438349-AMC438982

United States Department of the Interior
Bureau of Land Management
 DIV OF LANDS, MINRLS & ENERGY
 ONE N CENTRAL AVE
 PHOENIX, AZ 85004 -4427
 Phone: 602-417-9200

Receipt

No: 3609562

Transaction #: 3713069	
Date of Transaction: 07/19/2016	
CUSTOMER:	
	SILICA LLC PO BOX 1507 CONGRESS, AZ 85332-1507 US

ENTERED
JUL 21 2016
 BY: *RHM*

LINE #	QTY	DESCRIPTION	REMARKS	UNIT PRICE	TOTAL
1	1.00	LOCATABLE MINERALS / MINING CLAIMS-NEW, UNADJUD, ONE OR MORE AUTH NOS / NEW MINING CLAIMS LOCATION FEE CASES: AMC438795/\$37.00		- n/a -	37.00
2	1.00	LOCATABLE MINERALS / MINING CLAIMS-NEW, UNADJUD, ONE OR MORE AUTH NOS / NEW MINING CLAIM PROCESSING FEE CASES: AMC438795/\$20.00		- n/a -	20.00
3	1.00	LOCATABLE MINERALS / MINING CLAIMS-NEW, UNADJUD, ONE OR MORE AUTH NOS / NEW MINING CLAIMS MAINTENANCE FEE CASES: AMC438795/\$155.00		- n/a -	155.00
TOTAL:					\$212.00

PAYMENT INFORMATION			
1	AMOUNT:	212.00	POSTMARKED: N/A
	TYPE:	CHECK	RECEIVED: 07/18/2016
	CHECK NO:	2771	
	NAME:	SILICA LLC PO BOX 1507 CONGRESS AZ 85332-1507 US	

REMARKS

This receipt was generated by the automated BLM Collections and Billing System and is a paper representation of a portion of the official electronic record contained therein.

NOTICE!!

These documents have been scanned!

Do not place un-scanned documents beneath this notice!

Do not remove this notice from this file!

GPO Jacket No. 560-102
Print Order 61540
Rise Business Services, LLC
Job=AZ15 5/2/2019



Box Number= AZ15016



Claim Begin-End: AMC438795-AMC438795

2 Correspondence



AZ15016-23

AMC438349-AMC438982

**NO
DOCUMENTS
FOUND**

NO DOCUMENTS FOUND
NO DOCUMENTS FOUND

NOTICE!!

These documents have been scanned!

Do not place un-scanned documents beneath this notice!

Do not remove this notice from this file!

GPO Jacket No. 560-102
Print Order 61540
Rise Business Services, LLC
Job=AZ15 5/2/2019



Box Number= AZ15016



Claim Begin-End: AMC438795-AMC438795

3 Transfers



AZ15016-23

AMC438349-AMC438982

**NO
DOCUMENTS
FOUND**

NO DOCUMENTS FOUND
NO DOCUMENTS FOUND

NOTICE!!

These documents have been scanned!

Do not place un-scanned documents beneath this notice!

Do not remove this notice from this file!

GPO Jacket No. 560-102
Print Order 61540
Rise Business Services, LLC
Job=AZ15 5/2/2019



Box Number= AZ15016



Claim Begin-End: AMC438795-AMC438795

4 Annual Filings



AZ15016-23

AMC438349-AMC438982

DEPARTMENT OF THE INTERIOR
BUREAU OF LAND MANAGEMENT
MINING CLAIMS

Run Date/Time: 9/11/2018

MC Maintenance Fees Paid Through the BLM Pay Portal
(by Date Paid)

Page 386 Of 723

CBS Receipt: 4248109

Printed For Lead File # **AMC438795**

Agency Tracking ID: 1535478516

Assessment Year: 2019

Paid On: 8/28/2018

Number of BLM Serial Nr: 4

Total Amount Paid: \$620.00

Claim Name	BLM Serial No	Lead File No	Amount Paid
FUTURE #2	AMC438458	AMC438458	\$155.00
4 QUEENS #1	AMC438505	AMC438505	\$155.00
TIGER #2	AMC438795	AMC438795	\$155.00
ARASTA #1	AMC438871	AMC438871	\$155.00

United States Department of the Interior
Bureau of Land Management
 BUSINESS & SUPPORT SVCS DIV
 ONE N CENTRAL AVE SUITE 800
 PHOENIX, AZ 85004 -4427
 Phone: 602-417-9200

Receipt

No: 4248109

Transaction #: 4363583	
Date of Transaction: 08/28/2018	
CUSTOMER:	
DAVID LORENZ 1209 ECR 16E LOVELAND,CO 80537 US	

LINE #	QTY	DESCRIPTION	REMARKS	UNIT PRICE	TOTAL
1	1.00	LOCATABLE MINERALS / MINING CLAIMS- NOT NEW-UNADJUD,ONE AUTH NO. ONLY / MINING CLAIM MONEY RECEIVED CASES: AMC438871/\$620.00		- n/a -	620.00
TOTAL:					\$620.00

PAYMENT INFORMATION			
NOTE: Items will appear on credit card statement as "BLM O Mining Claim".			
1	AMOUNT:	620.00	POSTMARKED: N/A
	TYPE:	CREDIT CARD	RECEIVED: 08/28/2018
	NAME:	DAVID LORENZ 1209 ECR 16E LOVELAND CO 80537 US	
	CARD NO:	XXXXXXXXXXXX3034	AUTH CODE: 08281D
	NAME ON CARD:	DAVID LORENZ	
	SIGNATURE:		

REMARKS

This receipt was generated by the automated BLM Collections and Billing System and is a paper representation of a portion of the official electronic record contained therein.

**DEPARTMENT OF THE INTERIOR
BUREAU OF LAND MANAGEMENT
MINING CLAIMS**

MC Maintenance Fees Paid Through the BLM Pay Portal

CBS Receipt: 3968441

Printed For Lead File # AMC438795

Agency Tracking ID: 1504216627

Assessment Year: 2018

Number of BLM Serial Nr: 11

Paid On: 08/31/2017

Total Amount Paid: \$1,705.00

Claim Name	BLM Serial No	Lead File No	Amount Paid
FUTURE #1	AMC438028	AMC438028	\$155.00
FUTURE #2	AMC438458	AMC438458	\$155.00
4 QUEENS #1	AMC438505	AMC438505	\$155.00
TIGER #2	AMC438795	AMC438795	\$155.00
ARASTA #1	AMC438871	AMC438871	\$155.00
SANDWICH #2	AMC440215	AMC440214	\$155.00
SANDWICH #3	AMC440216	AMC440214	\$155.00
SUNCLOUD #2	AMC440218	AMC440214	\$155.00
SUNCLOUD #4	AMC440220	AMC440214	\$155.00
SUNCLOUD #5	AMC440221	AMC440214	\$155.00
SUNCLOUD #6	AMC440222	AMC440214	\$155.00

United States Department of the Interior
Bureau of Land Management
 BUSINESS & SUPPORT SVCS DIV
 ONE N CENTRAL AVE SUITE 800
 PHOENIX, AZ 85004 -4427
 Phone: 602-417-9200

Receipt

No: 3968441

Transaction #: 4078338	
Date of Transaction: 08/31/2017	
CUSTOMER:	
AMY SCHMIDT 1209 E CNTY RD 16E LOVELAND, CO 80537 US	

LINE #	QTY	DESCRIPTION	REMARKS	UNIT PRICE	TOTAL
1	1.00	LOCATABLE MINERALS / MINING CLAIMS- NOT NEW-UNADJUD, ONE AUTH NO. ONLY / MINING CLAIM MONEY RECEIVED CASES: AMC438871/\$1705.00		- n/a -	1705.00
TOTAL:					\$1,705.00

PAYMENT INFORMATION			
NOTE: Items will appear on credit card statement as "BLM O Mining Claim".			
1	AMOUNT:	1705.00	POSTMARKED: N/A
	TYPE:	CREDIT CARD	RECEIVED: 08/31/2017
	NAME:	AMY SCHMIDT 1209 E CNTY RD 16E LOVELAND CO 80537 US	
	CARD NO:	XXXXXXXXXXXX3034	AUTH CODE: 05216D
	NAME ON CARD:	AMY SCHMIDT	
	EXPIRES:	11/2019	
	SIGNATURE:		

REMARKS

This receipt was generated by the automated BLM Collections and Billing System and is a paper representation of a portion of the official electronic record contained therein.

December 15, 2016

BLM, Arizona State Office
One North Central Ave Ste 800
Phoenix, AZ 85004

Reg: Notice of Intent to Hold

Please find enclosed Notices of Intent to Hold form MCF110 for 32 claims in Arizona and check number 1019 for \$320.00 for filing of claims. Once filed please return to:

DWL Properties LLC
1209 E Cnty Rd 16E
Loveland, CO 80537

Thank You

David Lorenz
928-232-2173

415416
415905
436621
438028
438458
438467
438505
438795
438871
440214

RECEIVED
FBI & BUREAU OF LAND MANAGEMENT
2016 DEC 22 P 2:52
PHOENIX, ARIZONA

RECEIVED
 BLM
 PHOENIX, ARIZONA
 20 DEC 22 P 2:52

NOTICE OF INTENTION TO HOLD MINING CLAIMS/SITES

When Recorded Return Document to:

DLW Properties LLC
1209 E. Cady Rd 110E
Loveland CO 80537

BLM
Date
Stamp

Check here if this is a change of address.

Telephone: _____

E-mail Address: dave.lorenzco@gmail.com

I (We) intend to hold the claims(s) and/or site(s) listed below for the calendar year 2016, and I (We) have filed or will file a Notice of Intent to Hold in the county where the claim (s) is located.

Reason for filing a Notice of Intent to Hold instead of an assessment work filing (check one):

- Maintenance fee was paid to maintain claim(s) during this assessment year.
- Mill or tunnel sites.
- Claim(s) was located during the current assessment year.
- BLM has deferred assessment work (attach copy of decision granting deferment, or pending petition for deferment including date petition was filed.)

Line No.	AMC NUMBER	CLAIM/SITE NAME	COUNTY RECORDER DATA (If available)	TWP	RNG	SEC
1	438467	Blind Indian #1		11 N	2 W	33
2	438468	Blind Indian #2		11 N	2 W	33
3	438469	Blind Indian #3		11 N	2 W	33/32
4	438470	Blind Indian #4		11 N	2 W	32
5	440214	Sandwich #1	2016-0054481	13 N	10 W	4
6	440215	Sandwich #2	2016-0054482	13 N	10 W	4
7	440216	Sandwich #3	2016-0054483	13 N	10 W	4
8	440217	Sandwich #1	2016-0054475	13 N	10 W	9
9	440218	Sandwich #2	2016-0054476	13 N	10 W	9
10	440219	Sandwich #3	2016-0054477	13 N	10 W	9

NOTICE OF INTENTION TO HOLD MINING CLAIMS/SITES
page 2

RECEIVED
BLM ARIZONA
2016 DEC 22 P 2:52
PHOENIX, ARIZONA
BLM
Date
Stamp

1. State of Arizona, County of Yavapai

2. I (Name) David W Lorenz

3. Reside at (Address) 18387 S Weaver Mtn Rd

City Popoia Valley County Yavapai State AZ Zip 86332 being duly sworn, depose and say that I am a citizen of the United States, more than eighteen years of age, that all of the facts set forth in this notice, subject to the provisions and penalties of 18 U.S.C. 1001 pertaining to the filing of false, fictitious, or fraudulent statements with the United States, are true and correct according to the best of my knowledge, information and belief.

4. Owner's name and address (If not shown in Items 1-3 above). _____

5. Dated: 12/15/16 Signature: [Signature]

Bureau of Land Management
Arizona State Office
www.blm.gov/az

No. of Claims: 10 x \$10 = \$100.00
Check No: 1019 Init. [Signature]
Receipt No.: 3728404
For BLM Use Only

RECEIVED
 BLM
 AZ STATE OFFICE
 PHOENIX, ARIZONA
 2016 DEC 22 P 2:52

NOTICE OF INTENTION TO HOLD MINING CLAIMS/SITES

When Recorded Return Document to:

Dwl Properties LLC
 1709 E. Pinto Rd
 Loveland, CO 80537

BLM
 Date
 Stamp

Check here if this is a change of address.

Telephone: _____

E-mail Address: claw.brynzlco@gmail.com

I (We) intend to hold the claims(s) and/or site(s) listed below for the calendar year 2016, and I (We) have filed or will file a Notice of Intent to Hold in the county where the claim (s) is located.

Reason for filing a Notice of Intent to Hold instead of an assessment work filing (check one):

- Maintenance fee was paid to maintain claim(s) during this assessment year.
- Mill or tunnel sites.
- Claim(s) was located during the current assessment year.
- BLM has deferred assessment work (attach copy of decision granting deferment, or pending petition for deferment including date petition was filed.)

Line No.	AMC NUMBER	CLAIM/SITE NAME	COUNTY RECORDER DATA (if available)	TWP	RNG	SEC
1	440220	Sunclowd #4	2016-0054478	13N	10W	9
2	440221	Sunclowd #5	2016-0054479	13N	10W	9
3	440222	Sunclowd #6	2016-0054480	13N	10W	9
4	436621	Aspen #1	2016-0036668	13N	10W	14
5	436622	Aspen #2	2016-0036669	13N	10W	14
6	436623	Aspen #3	2016-0036670	13N	10W	14
7	436624	Aspen #4	2016-0036671	13N	10W	14
8	436625	Aspen #5	2016-0036672	13N	10W	14
9	436626	Aspen #6	2016-0036673	13N	10W	14
10	436627	Aspen #7	2016-0036674	10N	1W	8

NOTICE OF INTENTION TO HOLD MINING CLAIMS/SITES
page 2

RECEIVED
BLM AT STATE OFFICE
2016 DEC 22 P 2:52
PHOENIX, ARIZONA
BLM
Date
Stamp

1. State of Arizona, County of Yavapai

2. I (Name) David W Lorenz

3. Reside at (Address) 18387 S Weaver Mtn Rd

City Peoples Valley County Yavapai State AZ Zip 86332 being duly sworn, depose and say that I am a citizen of the United States, more than eighteen years of age, that all of the facts set forth in this notice, subject to the provisions and penalties of 18 U.S.C. 1001 pertaining to the filing of false, fictitious, or fraudulent statements with the United States, are true and correct according to the best of my knowledge, information and belief.

4. Owner's name and address (If not shown in Items 1-3 above). _____

5. Dated: 12/15/16 Signature: [Signature]

Bureau of Land Management
Arizona State Office
www.blm.gov/az

No. of Claims: 10 x \$10 = \$100-
Check No: 1019 Init. ASL
Receipt No.: 3728404
For BLM Use Only

RECEIVED
BLM STATE OFFICE

2016 DEC 22 P 2:53

PHOENIX, ARIZONA

BLM
Date
Stamp

NOTICE OF INTENTION TO HOLD MINING CLAIMS/SITES

When Recorded Return Document to:

DWL Products LLC
1209 E. CENTRAL RD 110E
Lowland, CO 80537

Check here if this is a change of address.

Telephone: _____

E-mail Address: dave.dvlnz/co@gmail.com

I (We) intend to hold the claims(s) and/or site(s) listed below for the calendar year 2016, and I (We) have filed or will file a Notice of Intent to Hold in the county where the claim (s) is located.

Reason for filing a Notice of Intent to Hold instead of an assessment work filing (check one):

- Maintenance fee was paid to maintain claim(s) during this assessment year.
- Mill or tunnel sites.
- Claim(s) was located during the current assessment year.
- BLM has deferred assessment work (attach copy of decision granting deferment, or pending petition for deferment including date petition was filed.)

Line No.	AMC NUMBER	CLAIM/SITE NAME	COUNTY RECORDER DATA (If available)	TWP	RNG	SEC
1	436628	ARROW #8	2016-003675	10N	10W	18
2	436629	ARROW #9	2016-003676	10N	10W	7
3						
4						
5						
6						
7						
8						
9						
10						

NOTICE OF INTENTION TO HOLD MINING CLAIMS/SITES
page 2

RECEIVED
BLM AZ STATE OFFICE
2016 DEC 22 P 2:53
PHOENIX, ARIZONA
BLM
Date
Stamp

1. State of Arizona, County of Yavapai
2. I (Name) David W Lorenz
3. Reside at (Address) 18387 S Weaver Mtn Rd

City Peeples Valley County Yavapai State AZ Zip 86032 being duly sworn, depose and say that I am a citizen of the United States, more than eighteen years of age, that all of the facts set forth in this notice, subject to the provisions and penalties of 18 U.S.C. 1001 pertaining to the filing of false, fictitious, or fraudulent statements with the United States, are true and correct according to the best of my knowledge, information and belief.

4. Owner's name and address (If not shown in Items 1-3 above). _____

5. Dated: 12/15/16 Signature: [Signature]

Bureau of Land Management
Arizona State Office
www.blm.gov/az

No. of Claims: 2 x \$10 = \$20.00
Check No: 1019 Init. [Initials]
Receipt No.: 3728404
For BLM Use Only

NOTICE OF INTENTION TO HOLD MINING CLAIMS/SITES

When Recorded Return Document to:

Dave Properties LLC
1209 E. McInty Rd NE
Love Land, CO 80537

BLM
Date
Stamp

RECEIVED
 SIMAZ STATE OFFICE
 2016 DEC 22 P 2:53
 PHOENIX, ARIZONA

Check here if this is a change of address.

Telephone: _____

E-mail Address: dave.lorenzid@comcast.com

I (We) intend to hold the claims(s) and/or site(s) listed below for the calendar year 2016, and I (We) have filed or will file a Notice of Intent to Hold in the county where the claim (s) is located.

Reason for filing a Notice of Intent to Hold instead of an assessment work filing (check one):

- Maintenance fee was paid to maintain claim(s) during this assessment year.
- Mill or tunnel sites.
- Claim(s) was located during the current assessment year.
- BLM has deferred assessment work (attach copy of decision granting deferment, or pending petition for deferment including date petition was filed.)

Line No.	AMC NUMBER	CLAIM/SITE NAME	COUNTY RECORDER DATA (If available)	TWP	RNG	SEC
1	438028	Future #1	2016-02061	7N	13W	14
2	438458	Future #2	2016-01927	7N	13W	14
3	438505	4 Millions #1	2016-02216	5N	10W	31
4	415908	Black Cat		5N	14W	26
5	415421	Lion King		10N	19W	25
6						
7						
8						
9						
10						

NOTICE OF INTENTION TO HOLD MINING CLAIMS/SITES
page 2

BLM
Date
Stamp

RECEIVED
2016 DEC 22 P 2 53
PHOENIX, ARIZONA

1. State of Arizona, County of La Paz
 2. I (Name) David W Lorenz
 3. Reside at (Address) 18387 S Weaver Mesa Rd
City Peoria Valley County Maricopa State AZ Zip 85332 being duly sworn, depose and say that I am a citizen of the United States, more than eighteen years of age, that all of the facts set forth in this notice, subject to the provisions and penalties of 18 U.S.C. 1001 pertaining to the filing of false, fictitious, or fraudulent statements with the United States, are true and correct according to the best of my knowledge, information and belief.
 4. Owner's name and address (If not shown in Items 1-3 above).
5. Dated: 12/15/16 Signature: [Signature]

Bureau of Land Management
Arizona State Office
www.blm.gov/az

No. of Claims: 5 x \$10 = \$50.-
Check No: 1019 Init. ADL
Receipt No.: 3728404
For BLM Use Only

NOTICE OF INTENTION TO HOLD MINING CLAIMS/SITES

When Recorded Return Document to:

DWL Properties
1209 E City Rd NE
Lowland, AZ 85311

RECEIVED
 BLM AZ STATE OFFICE
 2016 DEC 22 P 2:53
 PHOENIX, ARIZONA
 BLM
 Date
 Stamp

Check here if this is a change of address.

Telephone: _____

E-mail Address: dave.lorenzlo@gmail.com

I (We) intend to hold the claims(s) and/or site(s) listed below for the calendar year 2016, and I (We) have filed or will file a Notice of Intent to Hold in the county where the claim (s) is located.

Reason for filing a Notice of Intent to Hold instead of an assessment work filing (check one):

- Maintenance fee was paid to maintain claim(s) during this assessment year.
- Mill or tunnel sites.
- Claim(s) was located during the current assessment year.
- BLM has deferred assessment work (attach copy of decision granting deferment, or pending petition for deferment including date petition was filed.)

Line No.	AMC NUMBER	CLAIM/SITE NAME	COUNTY RECORDER DATA (if available)	TWP	RNG	SEC
1	438795	Tiger #2	2016-0418924	5N	9W	27
2	438871	Hvasta #1	2016-041938	5N	9W	23
3						
4						
5						
6						
7						
8						
9						
10						

NOTICE OF INTENTION TO HOLD MINING CLAIMS/SITES
page 2

BLM
Date
Stamp

RECEIVED
BLM-AZ
2016 DEC 22 P 2:53
PHOENIX, ARIZONA

1. State of Arizona, County of Marcopa

2. I (Name) David W Lorenz

3. Reside at (Address) 18387 Silver Mt Rd

City Poodis Valley County Maricopa State AZ Zip 810332 being duly sworn, depose and say that I am a citizen of the United States, more than eighteen years of age, that all of the facts set forth in this notice, subject to the provisions and penalties of 18 U.S.C. 1001 pertaining to the filing of false, fictitious, or fraudulent statements with the United States, are true and correct according to the best of my knowledge, information and belief.

4. Owner's name and address (If not shown in Items 1-3 above).

5. Dated: 12/13/16 Signature: [Signature]

Bureau of Land Management
Arizona State Office
www.blm.gov/az

No. of Claims: 2 x \$10 = \$20.00
Check No: 1019 Init. [Initials]
Receipt No.: 3728404
For BLM Use Only

SWL Properties
1209 E Cnty Rd 16E
Lowland, WY 80537

7016 1970 0001 0576 5849

PLACE STICKER AT TOP OF ENVELOPE TO THE RIGHT
OF THE RETURN ADDRESS, FOLD AT DOTTED LINE

CERTIFIED MAIL



7016 1970 0001 0576 5849



UNITED STATES
POSTAL SERVICE

1000



85004

U.S. POST
PAID
BERTHO
80513
DEC 19
AMOUNT
\$4
R2304W

DEC 22 P 2 52
PHOENIX, ARIZONA

BLM Arizona State Office
010 N Central Ave
Ste 800
Phoenix, AZ 85004

85004-230999

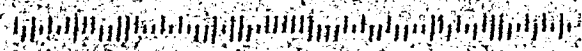

United States Department of the Interior
Bureau of Land Management
 DIV OF LANDS, MINRLS & ENERGY
 ONE N CENTRAL AVE
 PHOENIX, AZ 85004 -4427
 Phone: 602-417-9200

Receipt

No: 3728404

Transaction #: 3833671	
Date of Transaction: 12/23/2016	
CUSTOMER:	
DWL PROPERTIES LLC 1209 E COUNTY ROAD 16 E LOVELAND, CO 80537-8780 US	

LINE #	QTY	DESCRIPTION	REMARKS	UNIT PRICE	TOTAL
1	1.00	LOCATABLE MINERALS / MINING CLAIMS- NOT NEW-UNADJUD, ONE AUTH NO. ONLY / MINING CLAIM MONEY RECEIVED CASES: AMC438467/\$320.00	NOI (32) 2016	- n/a -	320.00
TOTAL:					\$320.00

PAYMENT INFORMATION					
1	AMOUNT:	320.00	POSTMARKED:	12/20/2016	
	TYPE:	CHECK	RECEIVED:	12/22/2016	
	CHECK NO:	1019			
	NAME:	DWL PROPERTIES LLC 1209 E COUNTY ROAD 16 E LOVELAND CO 80537-8780 US			

REMARKS

This receipt was generated by the automated BLM Collections and Billing System and is a paper representation of a portion of the official electronic record contained therein.

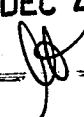
ENTERED
 DEC 27 2016
 BY: 

DEPARTMENT OF THE INTERIOR
BUREAU OF LAND MANAGEMENT
MINING CLAIMSMC Customer Information - With Serial No. and Claim Name
ACTIVE CLAIMS

Admin State: AZ

Geo State: AZ

LORENZ DAVID
1209 E COUNTY ROAD 16 E
LOVELAND, CO 80537-8780

CUSTOMER ID: 2333956

<u>Serial No.</u>	<u>Claim Name/Number</u>	<u>Lead Serial No.</u>	<u>Disposition</u>
AMC414493	CACTUS QUEEN	AMC414489	ACTIVE
AMC414499	JEFFERSON	AMC414489	ACTIVE
AMC414501	LITTLE KIMBLE	AMC414489	ACTIVE
✓AMC415421	LION KING	AMC415416	ACTIVE
✓AMC415908	BLACK CAT	AMC415905	ACTIVE
✓AMC436621	ASPEN 1	AMC436621	ACTIVE
✓AMC436622	ASPEN 2	AMC436621	ACTIVE
✓AMC436623	ASPEN 3	AMC436621	ACTIVE
✓AMC436624	ASPEN 4	AMC436621	ACTIVE
✓AMC436625	ASPEN 5	AMC436621	ACTIVE
✓AMC436626	ASPEN 6	AMC436621	ACTIVE
✓AMC436627	ASPEN 7	AMC436621	ACTIVE
✓AMC436628	ASPEN 8	AMC436621	ACTIVE
✓AMC436629	ASPEN 9	AMC436621	ACTIVE

Number of ACTIVE cases: 14

**DEPARTMENT OF THE INTERIOR
BUREAU OF LAND MANAGEMENT
MINING CLAIMS**

**MC Customer Information - With Serial No. and Claim Name
ACTIVE CLAIMS**

Admin State: AZ

Geo State: AZ

**DWL PROPERTIES AZ LLC
18387 S WEAVER MOUNTAIN RD
PEEPLER VALLEY, AZ 86332-8655**

CUSTOMER ID: 2398625

<u>Serial No.</u>	<u>Claim Name/Number</u>	<u>Lead Serial No.</u>	<u>Disposition</u>
✓AMC438458	FUTURE #2	AMC438458	ACTIVE
✓AMC438505	4 QUEENS #1	AMC438505	ACTIVE
✓AMC438795	TIGER #2	AMC438795	ACTIVE
✓AMC438871	ARASTA #1	AMC438871	ACTIVE

Number of ACTIVE cases: 4

**DWL PROPERTIES LLC
1209 E COUNTY ROAD 16 E
LOVELAND, CO 80537-8780**

CUSTOMER ID: 2399249

<u>Serial No.</u>	<u>Claim Name/Number</u>	<u>Lead Serial No.</u>	<u>Disposition</u>
✓AMC438028	FUTURE #1	AMC438028	ACTIVE
✓AMC438467	BLIND INDIAN #1	AMC438467	ACTIVE
✓AMC438468	BLIND INDIAN #2	AMC438467	ACTIVE
✓AMC438469	BLIND INDIAN #3	AMC438467	ACTIVE
✓AMC438470	BLIND INDIAN #4	AMC438467	ACTIVE
✓AMC440214	SANDWICH #1	AMC440214	ACTIVE
✓AMC440215	SANDWICH #2	AMC440214	ACTIVE
✓AMC440216	SANDWICH #3	AMC440214	ACTIVE
✓AMC440217	SUNCLOUD #1	AMC440214	ACTIVE
✓AMC440218	SUNCLOUD #2	AMC440214	ACTIVE
✓AMC440219	SUNCLOUD #3	AMC440214	ACTIVE
✓AMC440220	SUNCLOUD #4	AMC440214	ACTIVE
✓AMC440221	SUNCLOUD #5	AMC440214	ACTIVE
✓AMC440222	SUNCLOUD #6	AMC440214	ACTIVE

Number of ACTIVE cases: 14

DEPARTMENT OF THE INTERIOR
BUREAU OF LAND MANAGEMENT
MINING CLAIMSMC Customer Information - With Serial No. and Last Assessment Code
ACTIVE CLAIMS

Admin State: AZ

Geo State: AZ

DWL PROPERTIES LLC
1209 E COUNTY ROAD 16 E
LOVELAND, CO 80537-8780

CUSTOMER ID: 2399249

<u>Serial No.</u>	<u>Claim Name/Number</u>	<u>Last Assmt Code</u>	<u>Last Assmt YR</u>	<u>Disposition</u>
AMC438028	FUTURE #1	782	2017	ACTIVE
AMC438467	BLIND INDIAN #1	782	2017	ACTIVE
AMC438468	BLIND INDIAN #2	782	2017	ACTIVE
AMC438469	BLIND INDIAN #3	782	2017	ACTIVE
AMC438470	BLIND INDIAN #4	782	2017	ACTIVE
AMC440214	SANDWICH #1	484	2017	ACTIVE
AMC440215	SANDWICH #2	484	2017	ACTIVE
AMC440216	SANDWICH #3	484	2017	ACTIVE
AMC440217	SUNCLOUD #1	484	2017	ACTIVE
AMC440218	SUNCLOUD #2	484	2017	ACTIVE
AMC440219	SUNCLOUD #3	484	2017	ACTIVE
AMC440220	SUNCLOUD #4	484	2017	ACTIVE
AMC440221	SUNCLOUD #5	484	2017	ACTIVE
AMC440222	SUNCLOUD #6	484	2017	ACTIVE

Number of ACTIVE cases: 14

DEPARTMENT OF THE INTERIOR
BUREAU OF LAND MANAGEMENT
MINING CLAIMSMC Customer Information - With Serial No. and Last Assessment Code
ACTIVE CLAIMS

Admin State: AZ

Geo State: AZ

LORENZ DAVID
1209 E COUNTY ROAD 16 E
LOVELAND, CO 80537-8780

CUSTOMER ID: 2333956

<u>Serial No.</u>	<u>Claim Name/Number</u>	<u>Last Assmt Code</u>	<u>Last Assmt YR</u>	<u>Disposition</u>
AMC414493	CACTUS QUEEN	782	2017	ACTIVE
AMC414499	JEFFERSON	782	2017	ACTIVE
AMC414501	LITTLE KIMBLE	782	2017	ACTIVE
AMC415421	LION KING	782	2017	ACTIVE
AMC415908	BLACK CAT	782	2017	ACTIVE
AMC436621	ASPEN 1	782	2017	ACTIVE
AMC436622	ASPEN 2	782	2017	ACTIVE
AMC436623	ASPEN 3	782	2017	ACTIVE
AMC436624	ASPEN 4	782	2017	ACTIVE
AMC436625	ASPEN 5	782	2017	ACTIVE
AMC436626	ASPEN 6	782	2017	ACTIVE
AMC436627	ASPEN 7	782	2017	ACTIVE
AMC436628	ASPEN 8	782	2017	ACTIVE
AMC436629	ASPEN 9	782	2017	ACTIVE

Number of ACTIVE cases: 14

Authorized Date01/23/2017

Instructions to Accounts AZ BLM REFUND TO DWL PROPERTIES LLC \$30.00 FOR
OVERPAYMENT ON AMC438467 RECEIPT #3728404. IO

Login ID7196

Entry Date01/23/2017

Total Amount\$30.00

Run Date: 09/08/16

Run Time: 12:27 PM

**DEPARTMENT OF THE INTERIOR
BUREAU OF LAND MANAGEMENT
MINING CLAIMS**

MC Maintenance Fees Paid Through the BLM Pay Portal

CBS Receipt: 3632565

Printed For Lead File # **AMC438795**

Agency Tracking ID: 1471366618

Assessment Year: 2017

Number of BLM Serial Nr: 8

Paid On: 08/16/2016

Total Amount Paid: \$1,240.00

Claim Name	BLM Serial No	Lead File No	Amount Paid
FUTURE #2	AMC438458	AMC438458	\$155.00
BLIND INDIAN #1	AMC438467	AMC438467	\$155.00
BLIND INDIAN #2	AMC438468	AMC438467	\$155.00
BLIND INDIAN #3	AMC438469	AMC438467	\$155.00
BLIND INDIAN #4	AMC438470	AMC438467	\$155.00
4 QUEENS #1	AMC438505	AMC438505	\$155.00
TIGER #2	AMC438795	AMC438795	\$155.00
ARASTA #1	AMC438871	AMC438871	\$155.00

United States Department of the Interior
Bureau of Land Management
 BUSINESS & SUPPORT SVCS DIV
 ONE N CENTRAL AVE SUITE 800
 PHOENIX, AZ 85004 -4427
 Phone: (602) 417-9200

Receipt

No: 3632565

Transaction #: 3736376	
Date of Transaction: 08/16/2016	
CUSTOMER:	
DAVID LORENZ 1209 ECR 16 E LOVELAND, CO 80537 US	

LINE #	QTY	DESCRIPTION	REMARKS	UNIT PRICE	TOTAL
1	1.00	LOCATABLE MINERALS / MINING CLAIMS- NOT NEW-UNADJUD, ONE AUTH NO. ONLY / MINING CLAIM MONEY RECEIVED CASES: AMC438795/\$1240.00		- n/a -	1240.00
TOTAL:					\$1,240.00

PAYMENT INFORMATION			
NOTE: Items will appear on credit card statement as "BLM O Mining Claim".			
1	AMOUNT:	1240.00	POSTMARKED: N/A
	TYPE:	CREDIT CARD	RECEIVED: 08/16/2016
	NAME:	DAVID LORENZ 1209 ECR 16 E LOVELAND CO 80537 US	
	CARD NO:	XXXXXXXXXXXX4873	AUTH CODE: 04875D
	NAME ON CARD:	DAVID LORENZ	
	EXPIRES:	04/2019	
	SIGNATURE:		

REMARKS

This receipt was generated by the automated BLM Collections and Billing System and is a paper representation of a portion of the official electronic record contained therein.

NOTICE!!

These documents have been scanned!

Do not place un-scanned documents beneath this notice!

Do not remove this notice from this file!

GPO Jacket No. 560-102
Print Order 61540
Rise Business Services, LLC
Job=AZ15 5/2/2019



Box Number= AZ15016



Claim Begin-End: AMC438795-AMC438795

5 Miscellaneous



AZ15016-23

AMC438349-AMC438982

July 14, 2016

John Steen
PO Box 1507
Congress, AZ 85332

Bureau of Land Management
Arizona Office
One N. Central Ave
Box 55
Phoenix, AZ 85004

PHOENIX, ARIZONA

2016 JUL 18 P 1:48

RECEIVED
BLM AZ STATE OFFICE

To Whom It May Concern:

Please find enclosed a check in the amount of \$212.00 for the filing of a location notice for lode mining claim in the following location Sec 27, Twn 5 North, Range 9 West. Maricopa County doc #2016-0448924 recorded 6/27/16.

The fee breakdown is as follows:

- \$20 Processing Fee (filing fee)
- \$37 Location Fee
- \$155 Maintenance Fee

Total due per claim \$212

Please send stamped copy to:

John Steen
PO Box 1507
Congress, AZ 85332

If you have any questions, please call me at 623-680-7447.

Thank you



John Steen

AMC438795

NOTICE!!

These documents have been scanned!

Do not place un-scanned documents beneath this notice!

Do not remove this notice from this file!

GPO Jacket No. 560-102
Print Order 61540
Rise Business Services, LLC
Job=AZ15 5/2/2019



Box Number= AZ15016



Claim Begin-End: AMC438795-AMC438795

6 Location Notices-Amendments and Supporting Documents



AZ15016-23

AMC438349-AMC438982

MINING CLAIM STATUS REPORT

Data Entered: 07/21/16 RAM

MTP Checked By: 07/21/16 RAM

GEO Checked By: 07/21/16 RAM

LEAD SERIAL NUMBER: AMC 438795 thru AMC _____

NUMBER OF CLAIMS & TYPE:

1 LODGE
 _____ PLACER
 _____ ASSOCIATION PLACER
 _____ MILL SITE
 _____ TUNNEL SITE

CHARGES:

Location Fee @ \$37 = \$ 37.00
 Processing Fee @ \$20 = \$ 20.00
 Maintenance Fee @ \$155 = \$ 155.00
 Add'l Maint Fee for Assoc Placer = \$ _____
SUBTOTAL \$ 212.00
 Other Fees \$ _____
 Other Fees \$ _____
TOTAL \$ 212.00

TOTAL ACREAGE: N/A Per Claim
(Placer Only)

NUMBER OF LOCATORS: 1

DOCUMENTS RECEIVED VIA: Over-the-Counter [] Mail [] TIMELY FILED: Yes [] No []

LEGAL DESCRIPTION: T 5N R 9W SEC 27, 34
 T _____ R _____ SEC _____
 T _____ R _____ SEC _____
 T _____ R _____ SEC _____
 T _____ R _____ SEC _____

BLM [] FOREST SERVICE [] _____ SUBJ TO PL 359: Yes [] No []
WILDERNESS AREA [] _____

SPLIT ESTATE: N/A [] SX [] PX [] OTHER [] _____
SRHA [] Was proper Notice filed if located on SHRA Land? Yes [] No []

RECONVEYED MINERALS ON BLM LAND REQUIRE OPENING ORDER FROM 1944 TO 1993:

Open to Entry On _____ N/A []

COMMENTS/STATUS: VOID [] PARTIALLY VOID [] PVT MINERALS [] WITHDRAWN LANDS []
OTHER [] _____

[] Claimant acknowledges that portions of the following claim(s) site(s) may be void or voidable.

Printed Name of Claimant _____ Signature of Claimant _____

*****FINAL ADJUDICATION*****

DATE 7/21/17 INITIALS AT

AMC 438795

John Steen
 PO BOX 1507
 Congress AZ85332

OFFICIAL RECORDS OF
 MARICOPA COUNTY RECORDER
 HELEN PURCELL
 2016-0448924 06/27/16 03:19
 PAPER RECORDING

0540339-2-1-1
 winfielda

LOCATION NOTICE FOR LODE MINING CLAIM

NOTICE IS HEREBY GIVEN that the Tiger #2
 lode mining claim has been located
 by DWL Properties AZ LLC whose current mailing
 address is 18387 S Weaver Mtn Rd
Peeples Valley, AZ 86332

RECEIVED
 BLM AZ STATE OFFICE
 PHOENIX, ARIZONA
 2016 JUL 18 P 1:49
 BLM
 Date
 Stamp

The general course of this claim is North Easterly 46.5 and it is situated in Maricopa
 County, Arizona. This claim is 1500' feet in length and 600' feet in width. This claim runs
 from the location monument on which this location notice is posted approximately 424 feet in a
N.E. direction to the N.E. end line and 1500 feet in a S.W. direction to the
S.W. end line. This claim is marked by six monuments, one at each corner and one at the center of each
 end line of the claim.

The location monument on which this notice is posted is situated within Section 27, Township 5
N, Range 9 W, Gila Salt River Base and Meridian, Arizona and this claim encompasses portions
 of the following quarter section (s), section (s), Township (s) and Range (s) S.E. 1/4 of S.W. 1/4 of Sec. 27
Extending into S.W. 1/4 of S.E. 1/4 of Sec. 27

Gila Salt River Base and Meridian, Arizona.

The locality of this claim with reference to some natural object or permanent monument and additional information
 (if any) concerning its locality are as follows: USGS Section Corner Marker for Section 27,26,34,35 N.W.
to Location Monument at 285.4 degrees for 3,082 ft

DATED AND POSTED on the ground this 16 day of May, 20 16.

LOCATOR (s) /AGENT John Steen

Form MCF100
 Revised July 2005

AMC438195

MINING CLAIM MAP

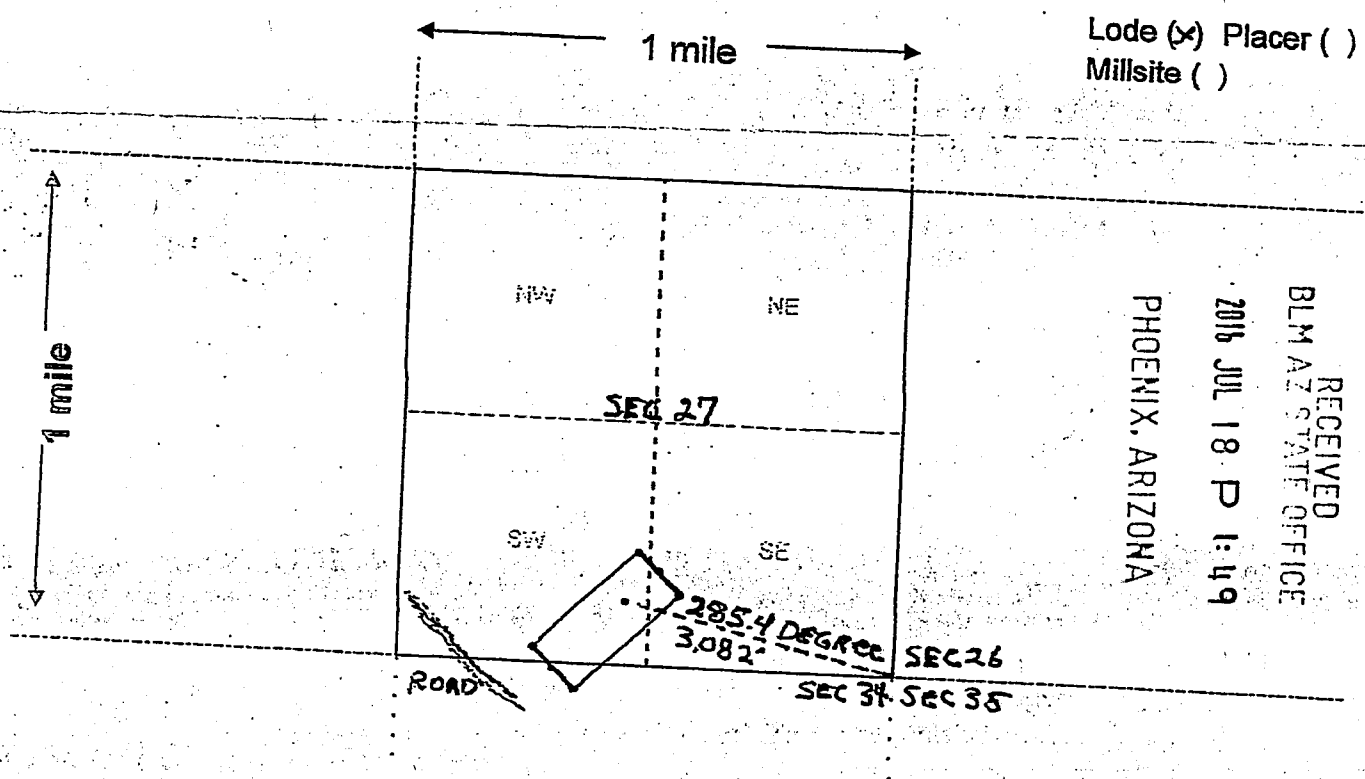

Lode (x) Placer ()
Millsite ()

RECEIVED
BLM AZ STATE OFFICE
2016 JUL 18 P 1:49
PHOENIX, ARIZONA

AHC438795

Scale: 1" = 2000 feet



1. The above map depicts the Tiger #2 mining claim, which is located in Section (s) 27, Township 5 N, Range 9 W, Gila and Salt River Base and Meridian, Maricopa County, Arizona.
2. The type of corner and location monuments used are as follows: 2x2" wood posts metal tag scribed & red on top foot. USGS Sec. Marker Sec 27,26,34,35 NW 285.4 degree for 3,082' to location mon.
3. The bearings and distances in degrees and feet between claim corners are as depicted on the map.

Form MCF100a
Revised July 2005

This form is available from the Arizona Department of Mines & Mineral Resources and may be reproduced.

Input Parameters for Geographic Report with Land

System Id = CR

Admin State = AZ

Geo State =

Casetype Begins With

Case Disp Txt = AUTHORIZED, CANCELLED, EXPIRED, PENDING, REJECTED, RELINQUISHED, WITHDRAWN

Mer Twp Rng =

Section =

Mtrs = 14 0050N 0090W 027, 14 0050N 0090W 034, 14 0050N 0090W 999

Commodity =

Commodity Txt =

Pending Org =

Pend Org Decode =

Total Rows Returned: 2

RUN TIME: 11:50 AM

UNITED STATES DEPARTMENT OF INTERIOR
BUREAU OF LAND MANAGEMENT
GEOGRAPHIC REPORT WITH LAND
Sorted by Serial Number

RUN DATE: 07/21/2016
Page 1 of 1

Adm State: AZ

Serial Number: AZA 031557
Total Case Acres: 4.000

<u>Casetype</u>	<u>Case Disp</u>				<u>Sect</u>	<u>Sur Typ</u>	<u>Sur Num</u>	<u>Suff</u>	<u>Subdivision</u>	<u>Act Pend</u>
380913	EXPIRED	14	0050N	0090W	027	ALIQ			W2SW;	

Serial Number: AZA 035378
Total Case Acres: 5.000

<u>Casetype</u>	<u>Case Disp</u>				<u>Sect</u>	<u>Sur Typ</u>	<u>Sur Num</u>	<u>Suff</u>	<u>Subdivision</u>	<u>Act Pend</u>
380913	PENDING	14	0050N	0090W	027	FF			SW;	

P.O. Box 1507
Congress Az 85332

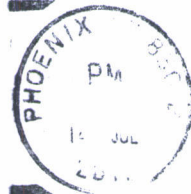

RECEIVED
BLM AZ STAFF OFFICE

2016 JUL 18 P 1:43

PHOENIX, ARIZONA

Bureau of Land Management
Arizona Office
One N Central Ave Box 55
Phoenix, Az 85004

6500484414 0041

